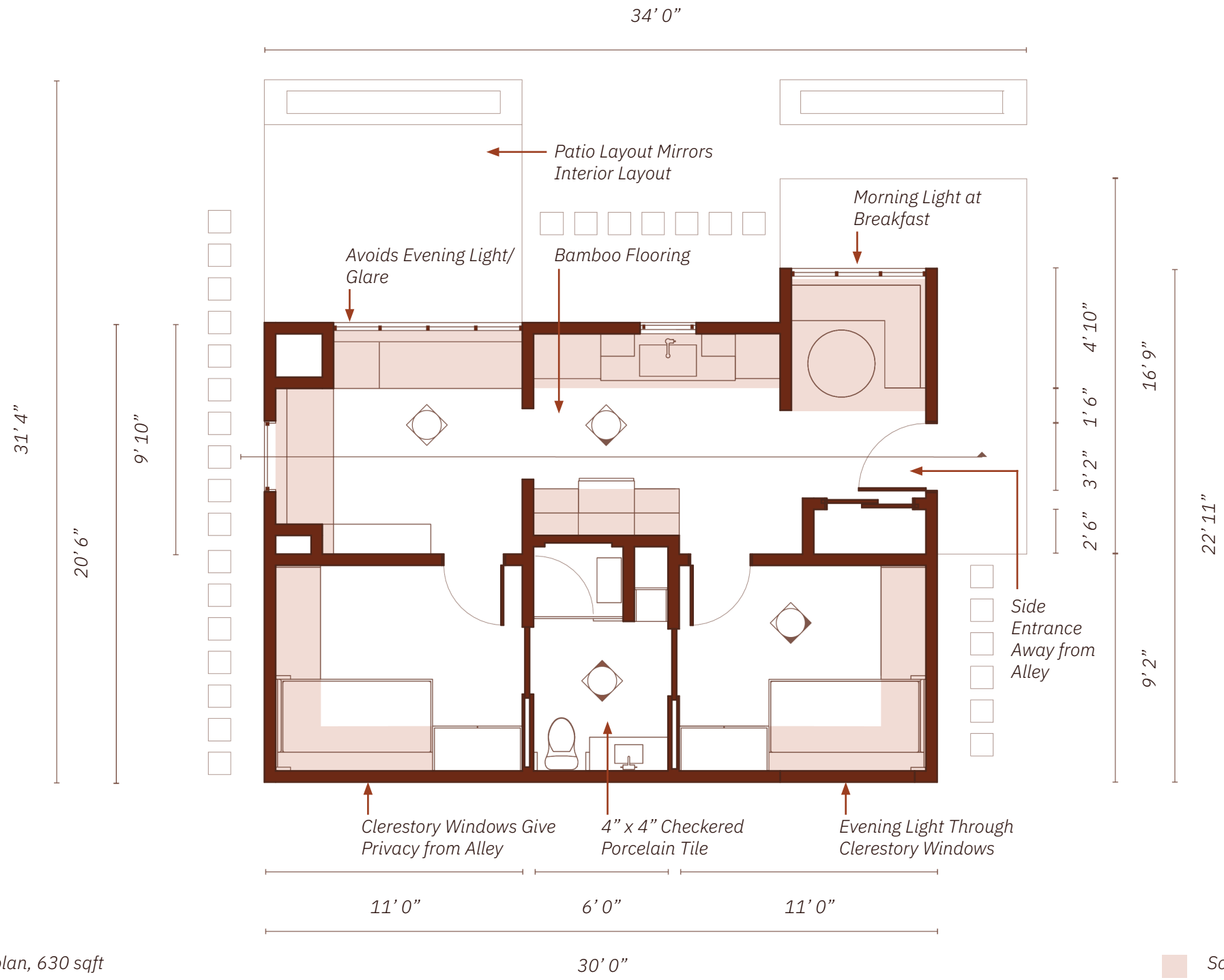

Floor plan, 630 sqft